O ouro e a madeira

Bass
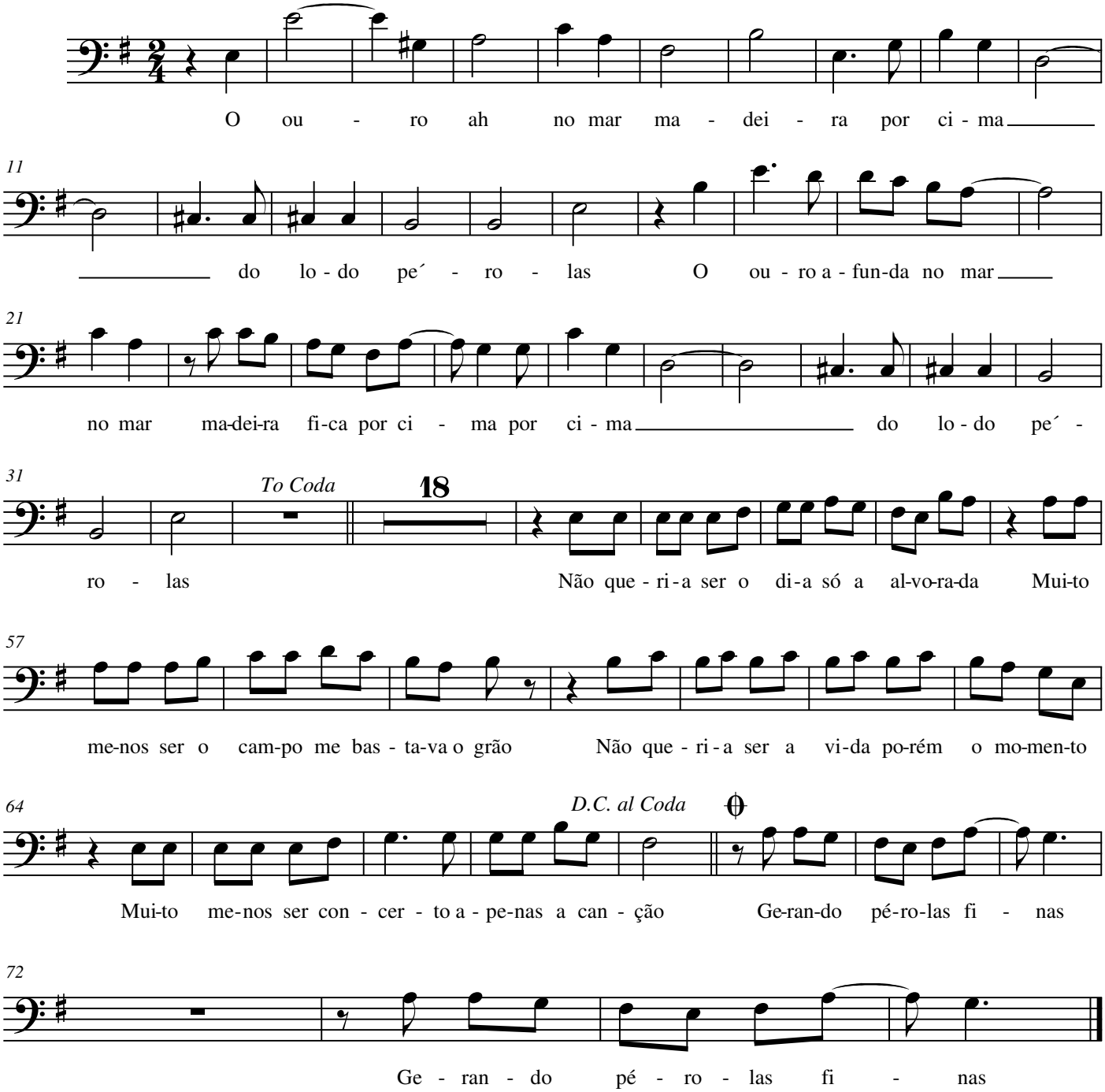
Ederaldo Gentil
Arr. Carlos Veiga Filho
Fev - 2017