Messe Breve No 7 in C
"aux chapelles"
(1890)
Kyrie

Charles Gounod
(1818-1893)

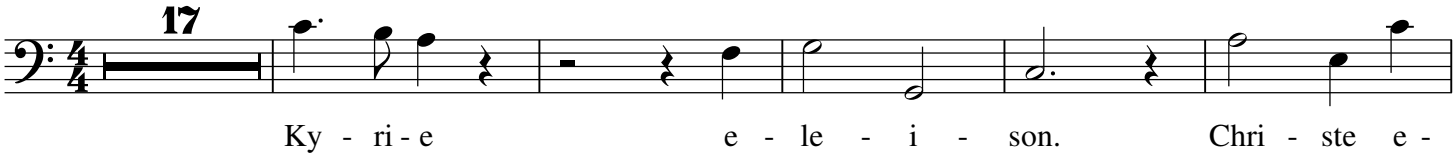

Ky - ri - e e - le - i - son. Chri - ste e -

23

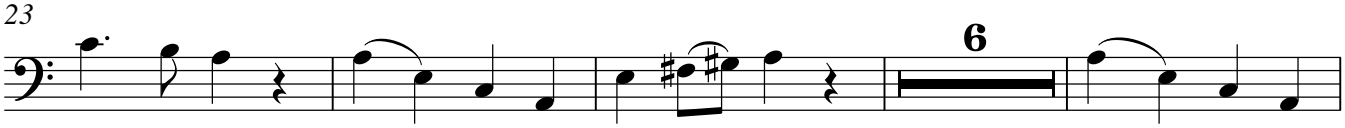

le - i - son, Chri - ste e - le - i - son, Chri - ste e -

33

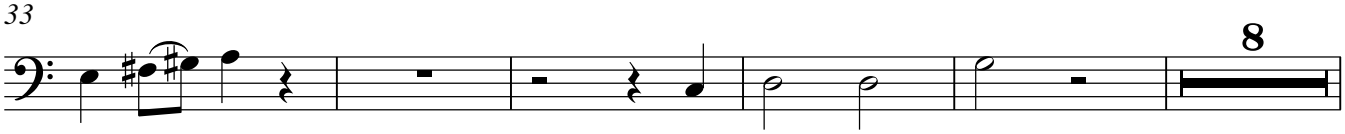

le - i - son, e - le - i - son.

46

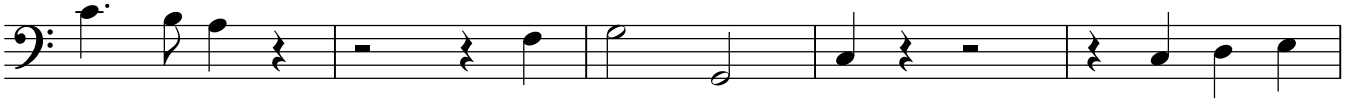

Ky - ri - e, e - le - i - son, e - le - i -

51

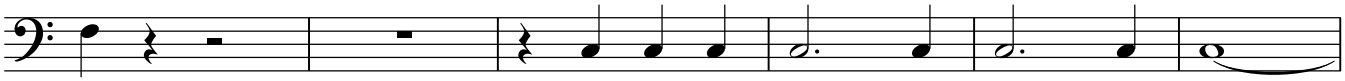

son, e - le - i - son, e - le - i - son,

57

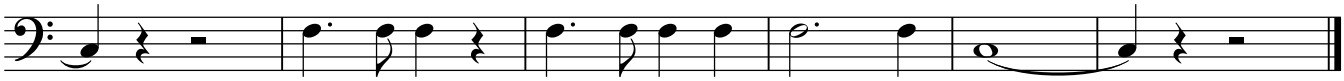

Ky - ri - e, Ky - ri - e e - le - i - son.