Agnus Dei
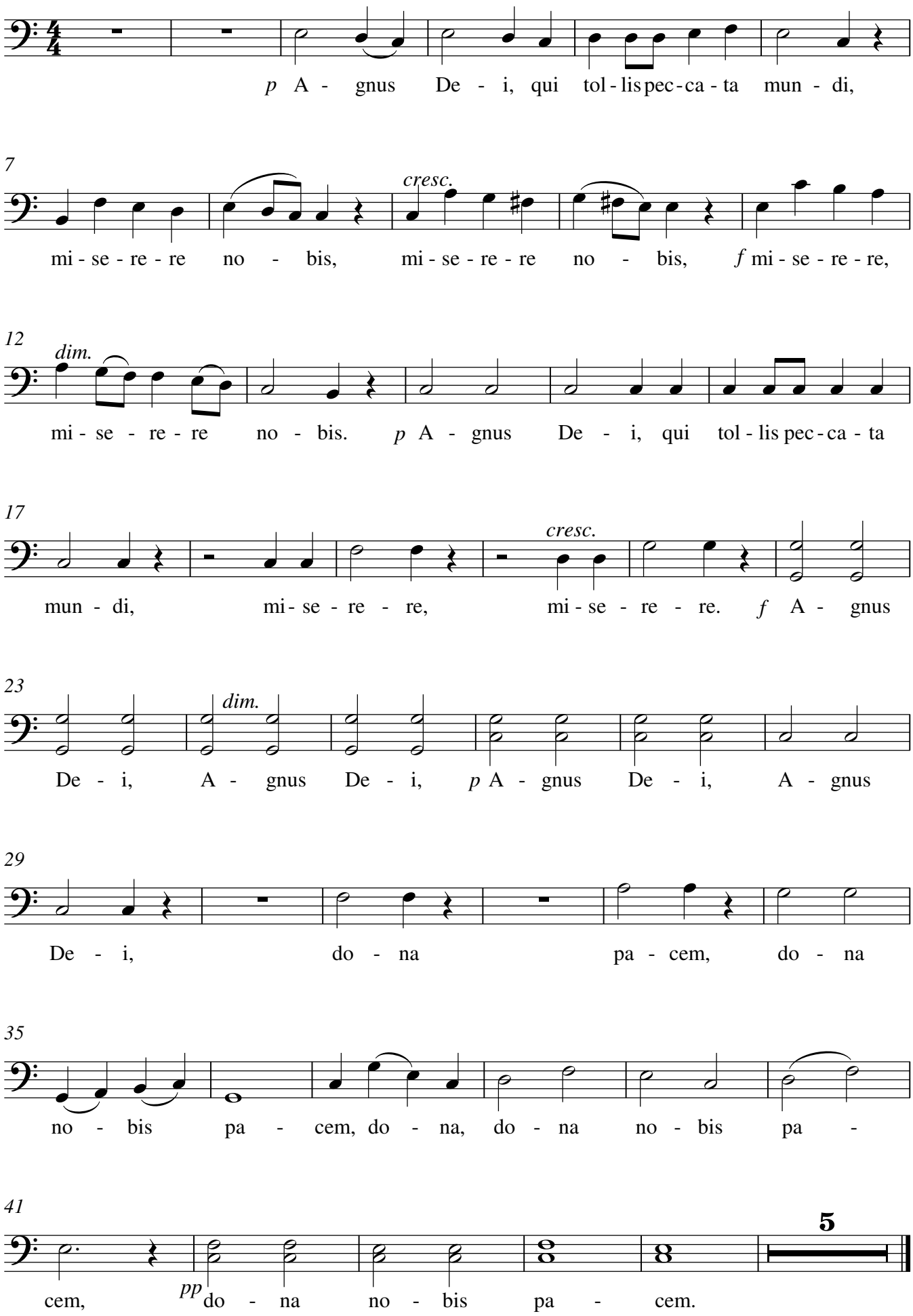
Baixo